



**Plan 01**  
1 : 100



**Plan 02**  
1 : 100

**Type A: Kjedet enebolig smal**

Areal BRA: 123 m2 (eks. garasje/carport og sportsbod)

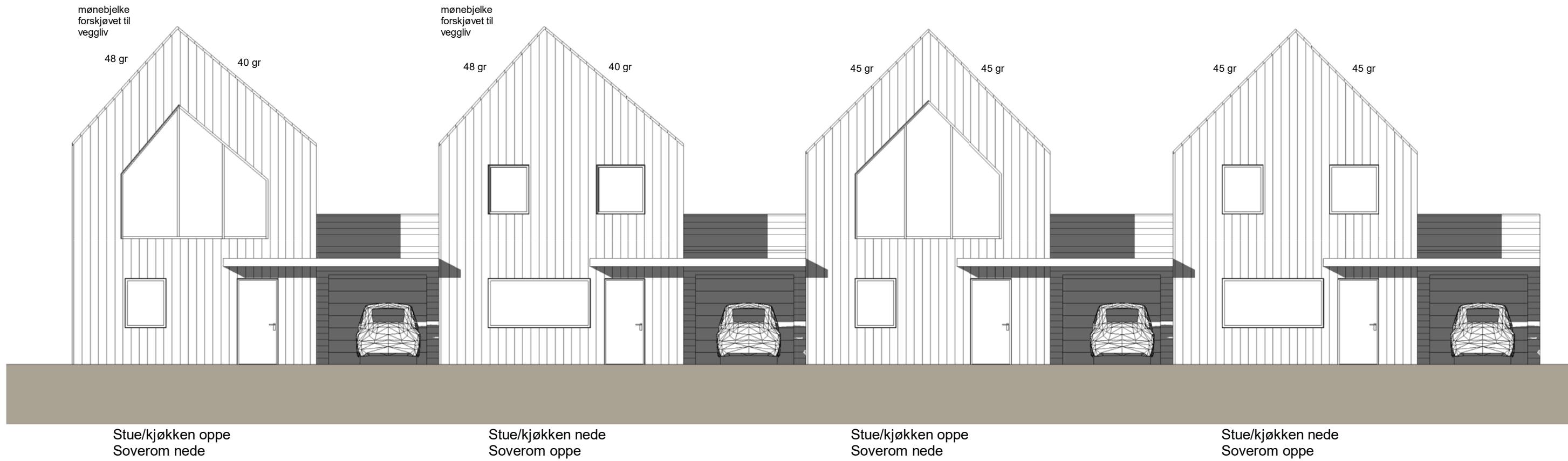

**Fasade A**  
1 : 100

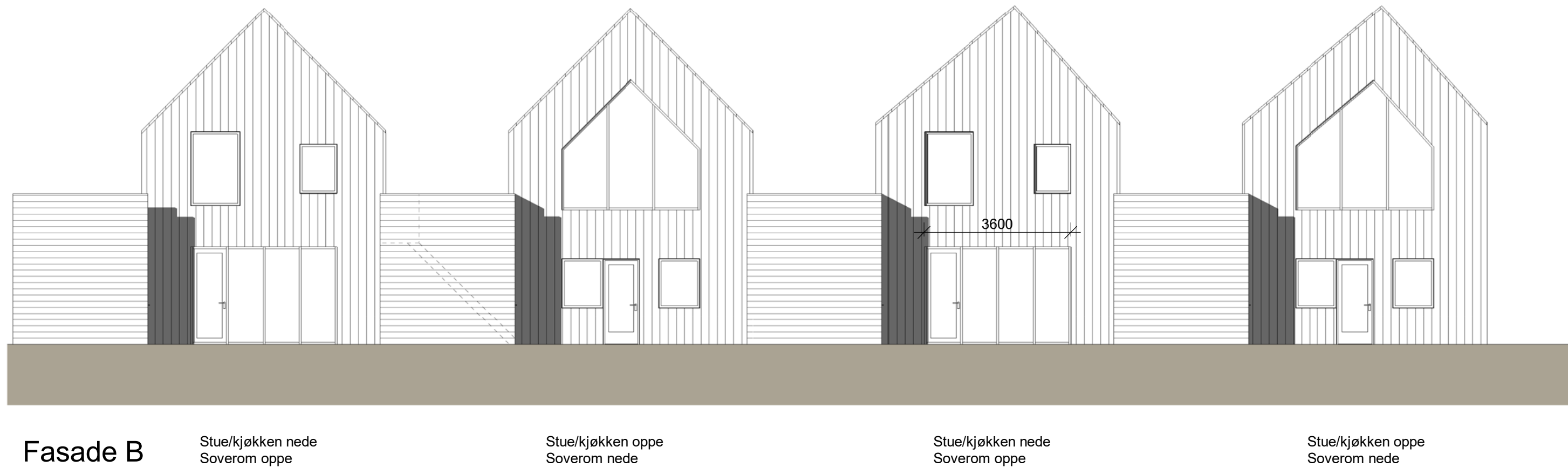

**Fasade B**  
1 : 100

2. etg  
1 : 100

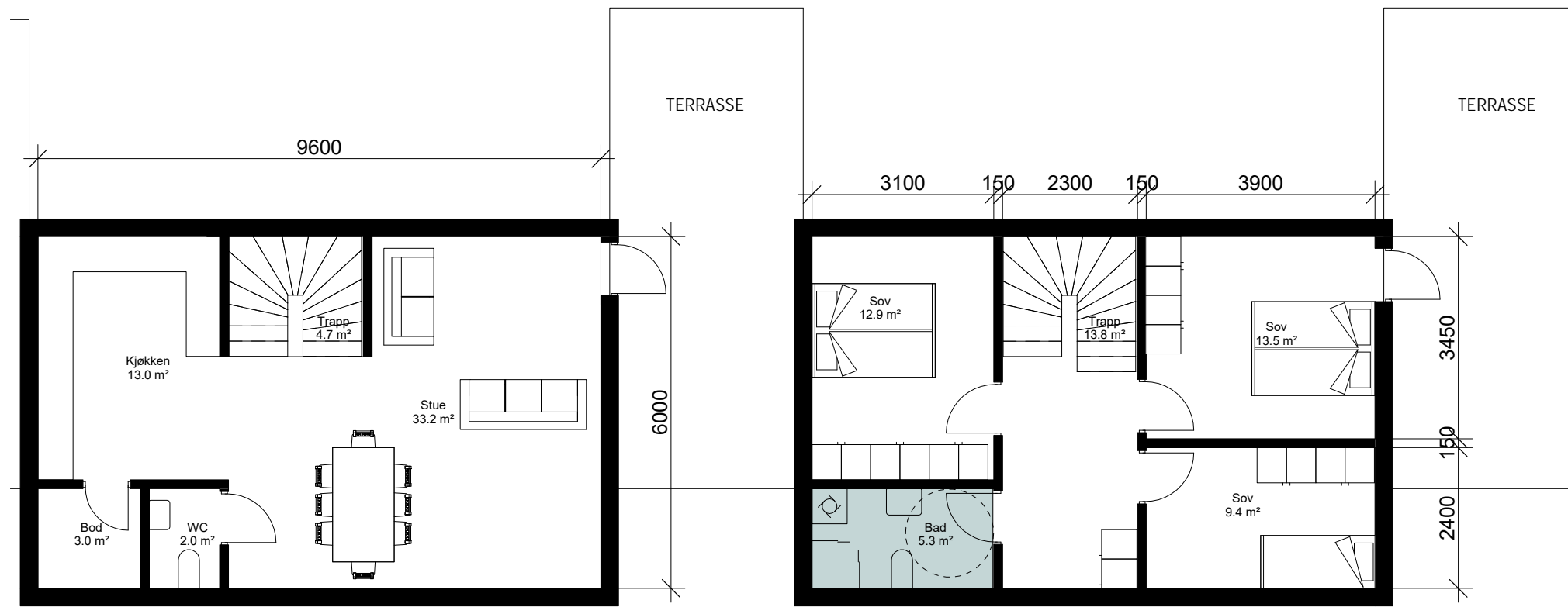

Alt 1: Stue/kjøkken

Alt 2: Soverom/bad

1. etg  
1 : 100

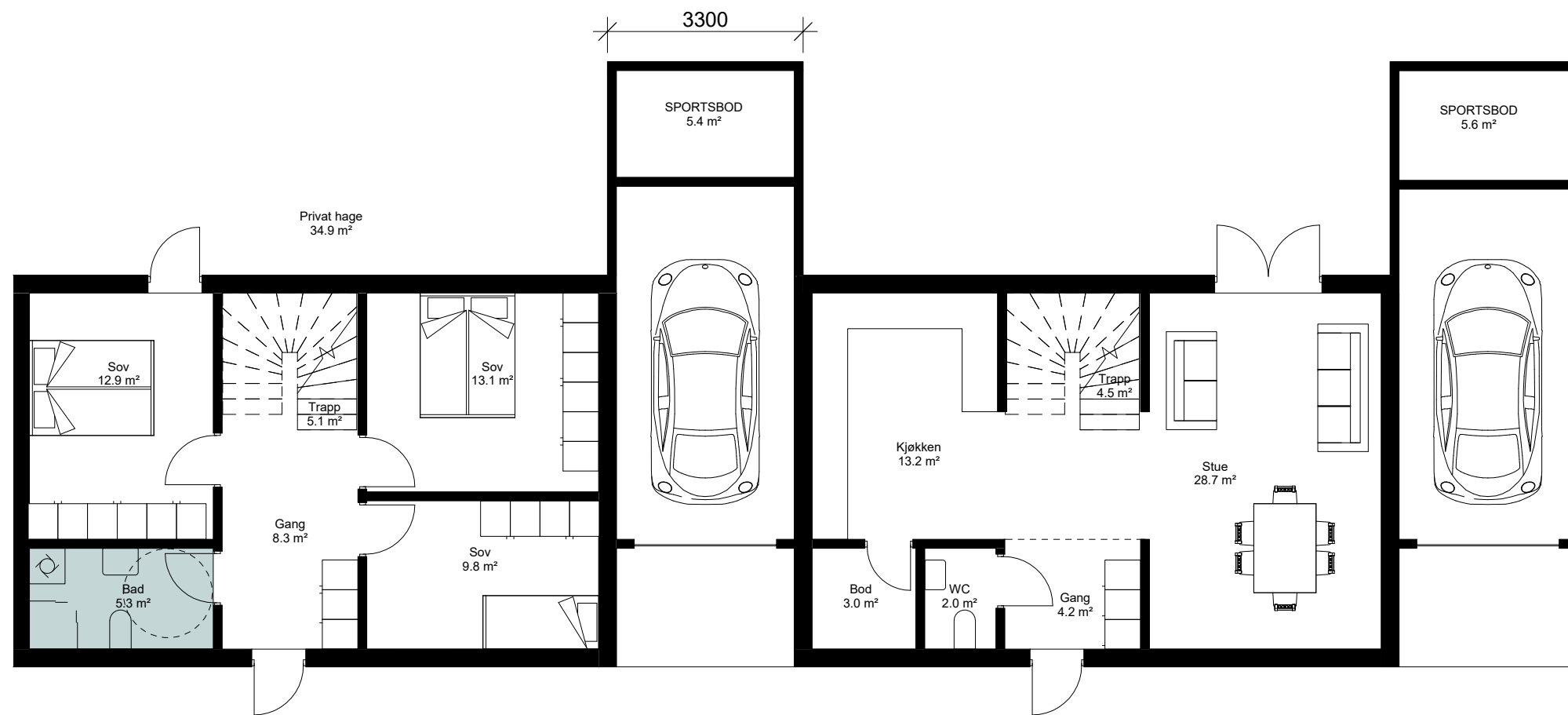

Alt 1: Soverom/bad

Alt 2: Stue/kjøkken

## Type B: Kjedet enebolig bred

Areal BRA 2 etasjer: 114 m<sup>2</sup> (eks. garasje/carport og sportsbod)

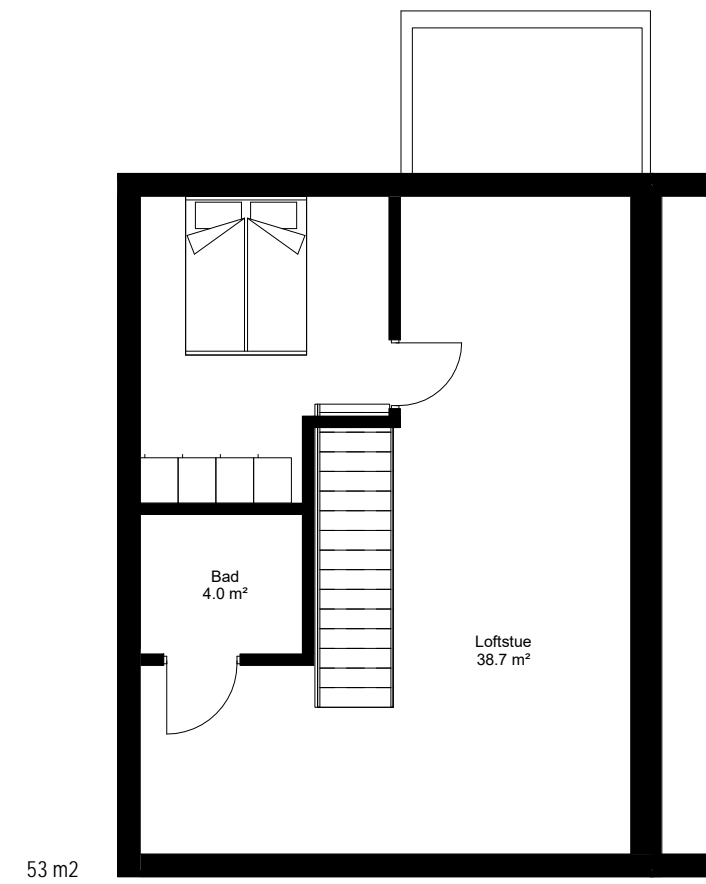
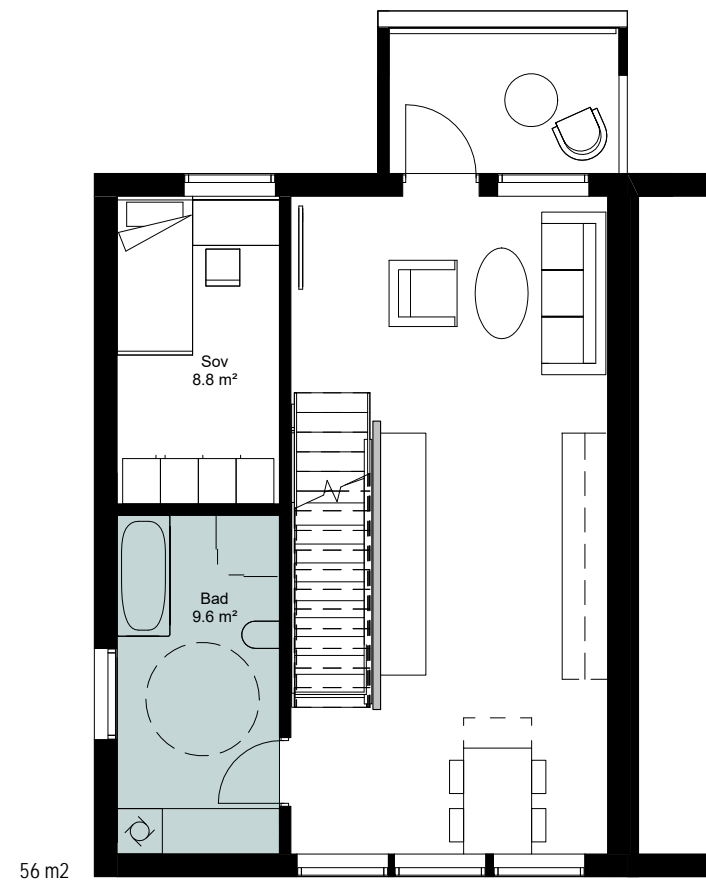
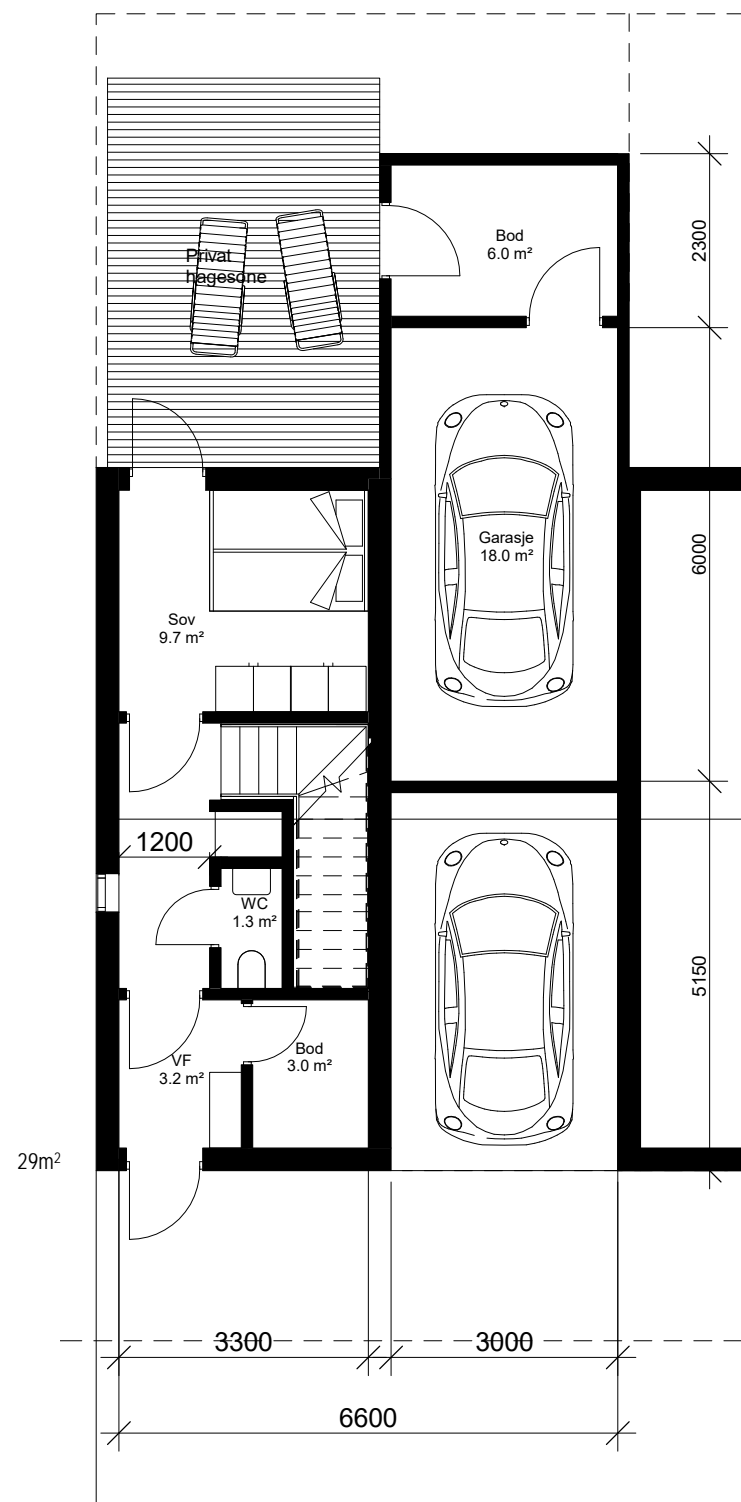

## Type C: Rekkehus

Areal BRA 2 etg: 85 m2 (eks. garasje/carport og sportsbod)  
 Areal BRA 3 etg: 138 m2 (eks. garasje/carport og sportsbod)

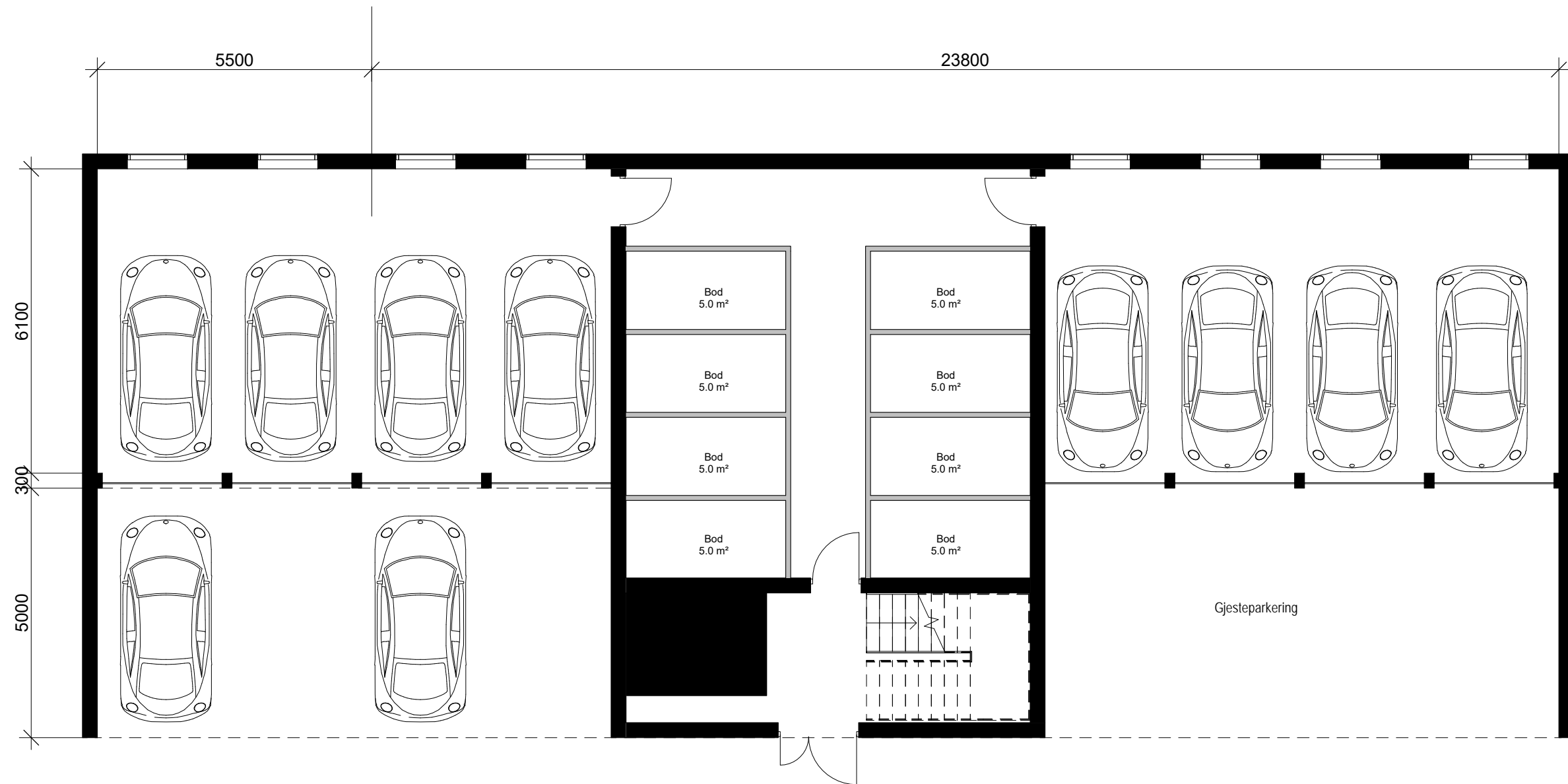

1 etg - Parkering og boder  
1 : 100

Type D: Leilighetsbygg

BYA: 350 m<sup>2</sup>

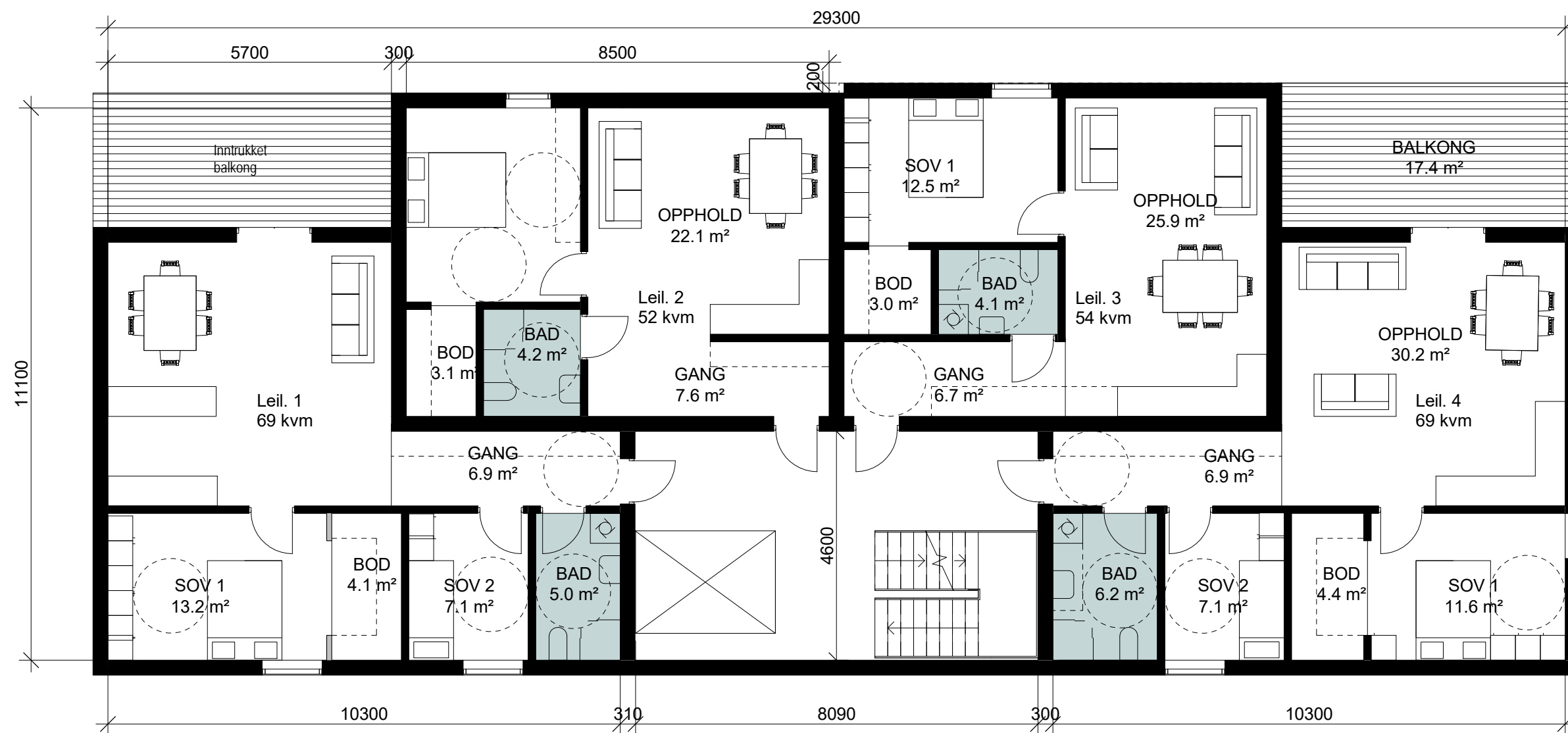

2. etg og 3. etg  
1 : 100

## Type D: Leilighetsbygg

Areal BRA 2. etg og 3. etg : 290 m<sup>2</sup>

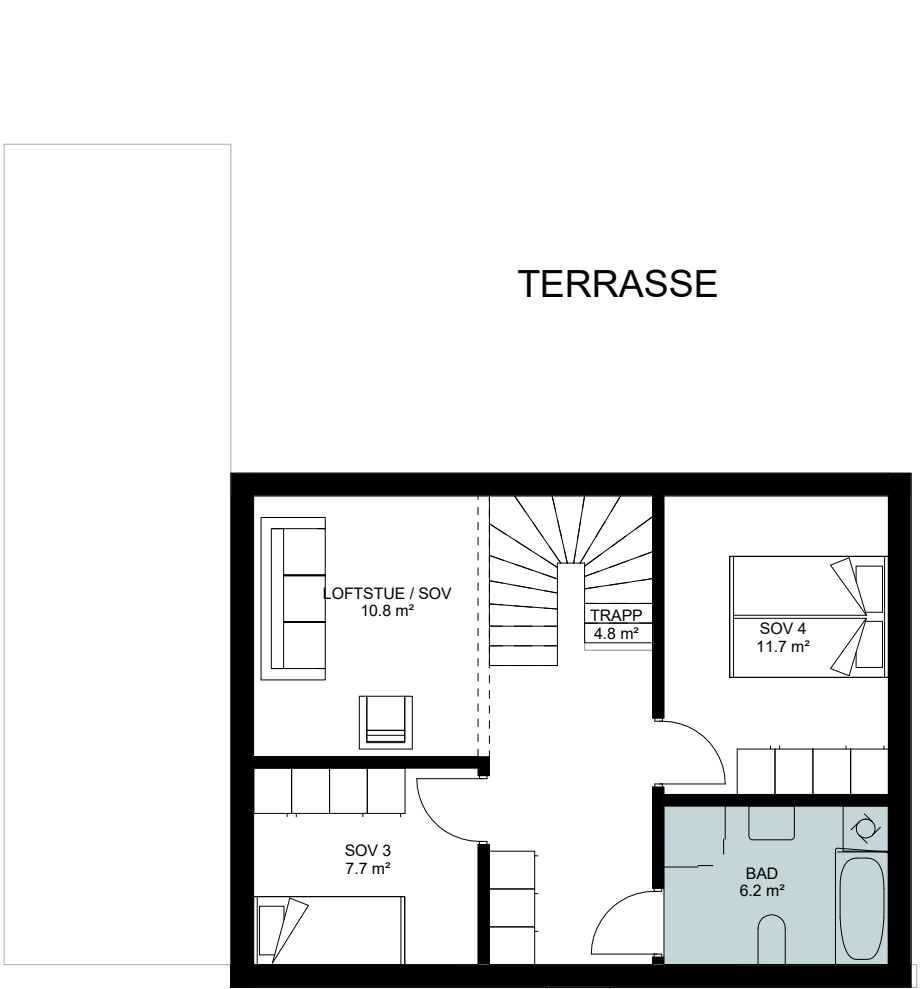
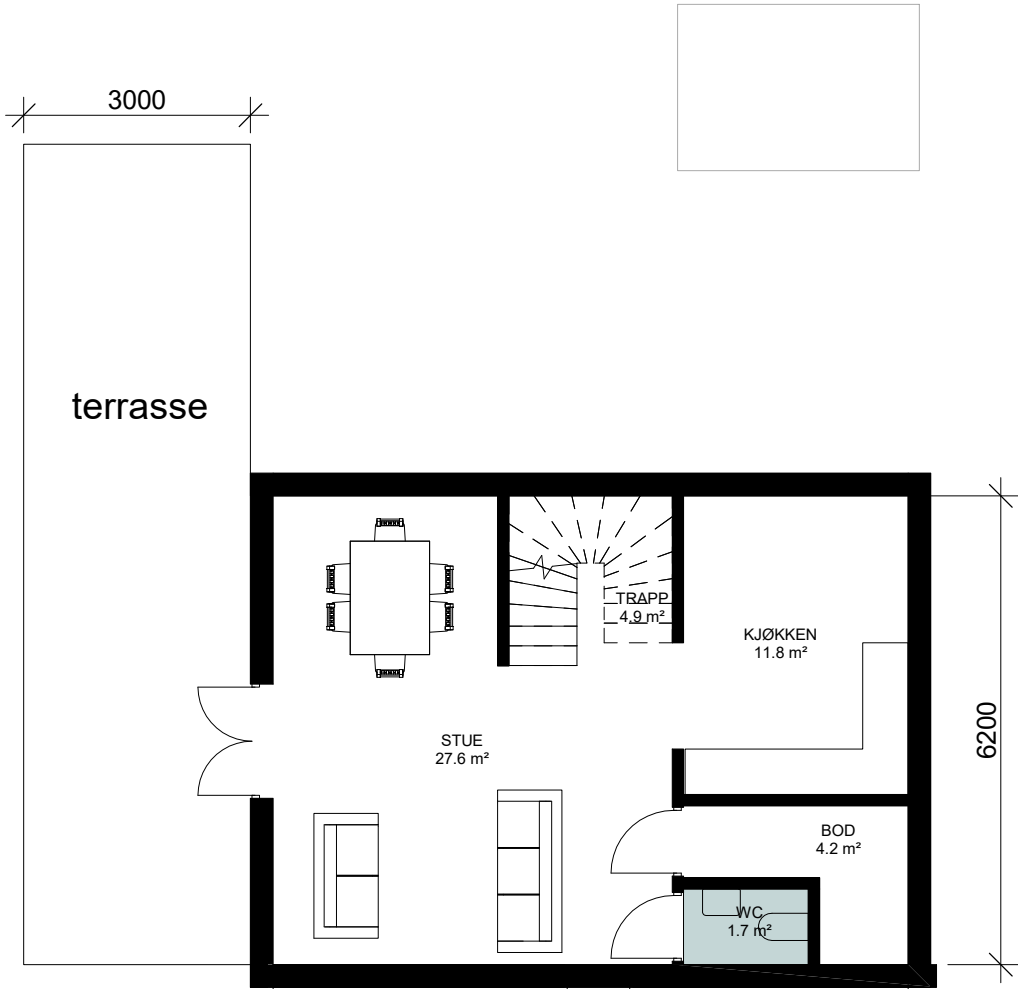
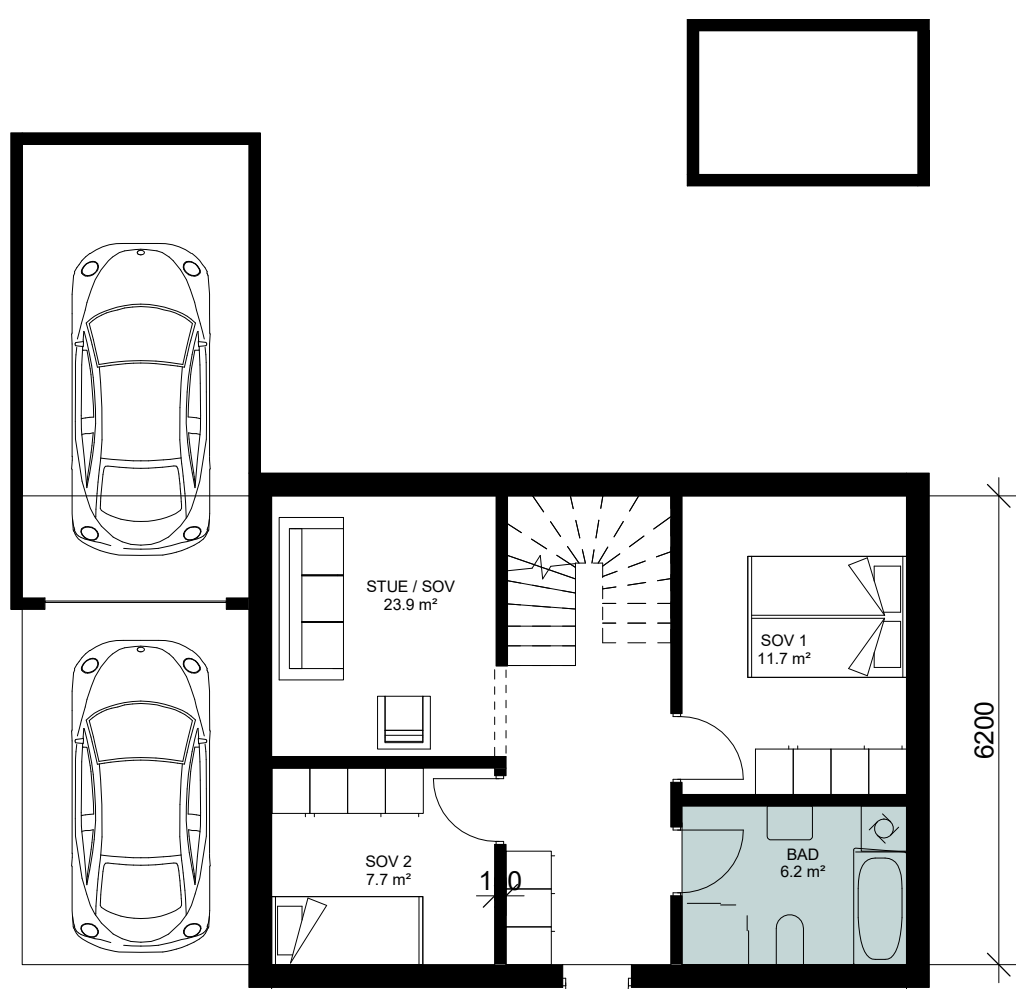

1. etg - E1  
1 : 100

2. etg - E1  
1 : 100

3. etg - E1  
1 : 100

## Type E1: Enebolig 2/3 etasjer

Areal BRA 2 etasjer: 104 m<sup>2</sup> (eks. garasje/carport og sportsbod)  
 Areal BRA 3 etasjer: 156 m<sup>2</sup> (eks. garasje/carport og sportsbod)

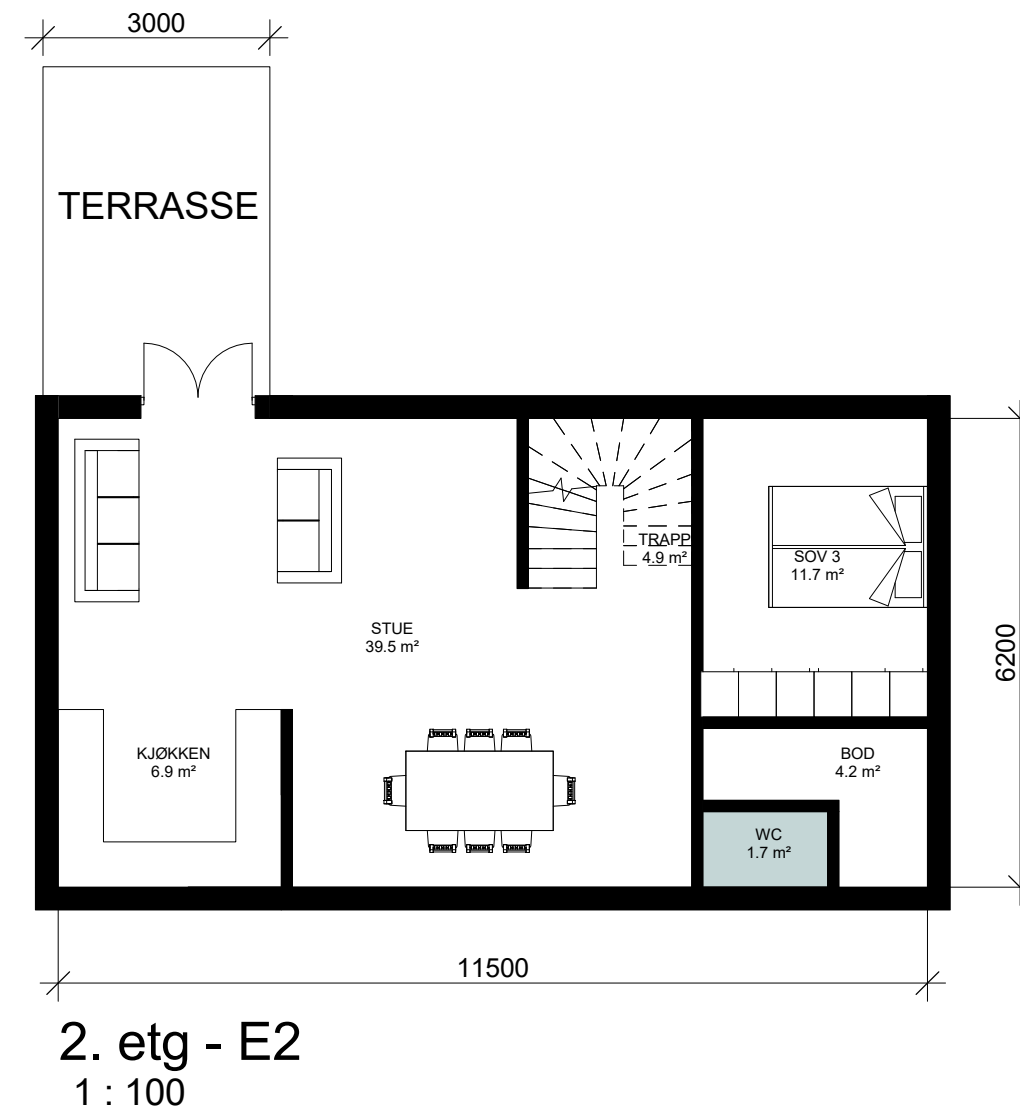
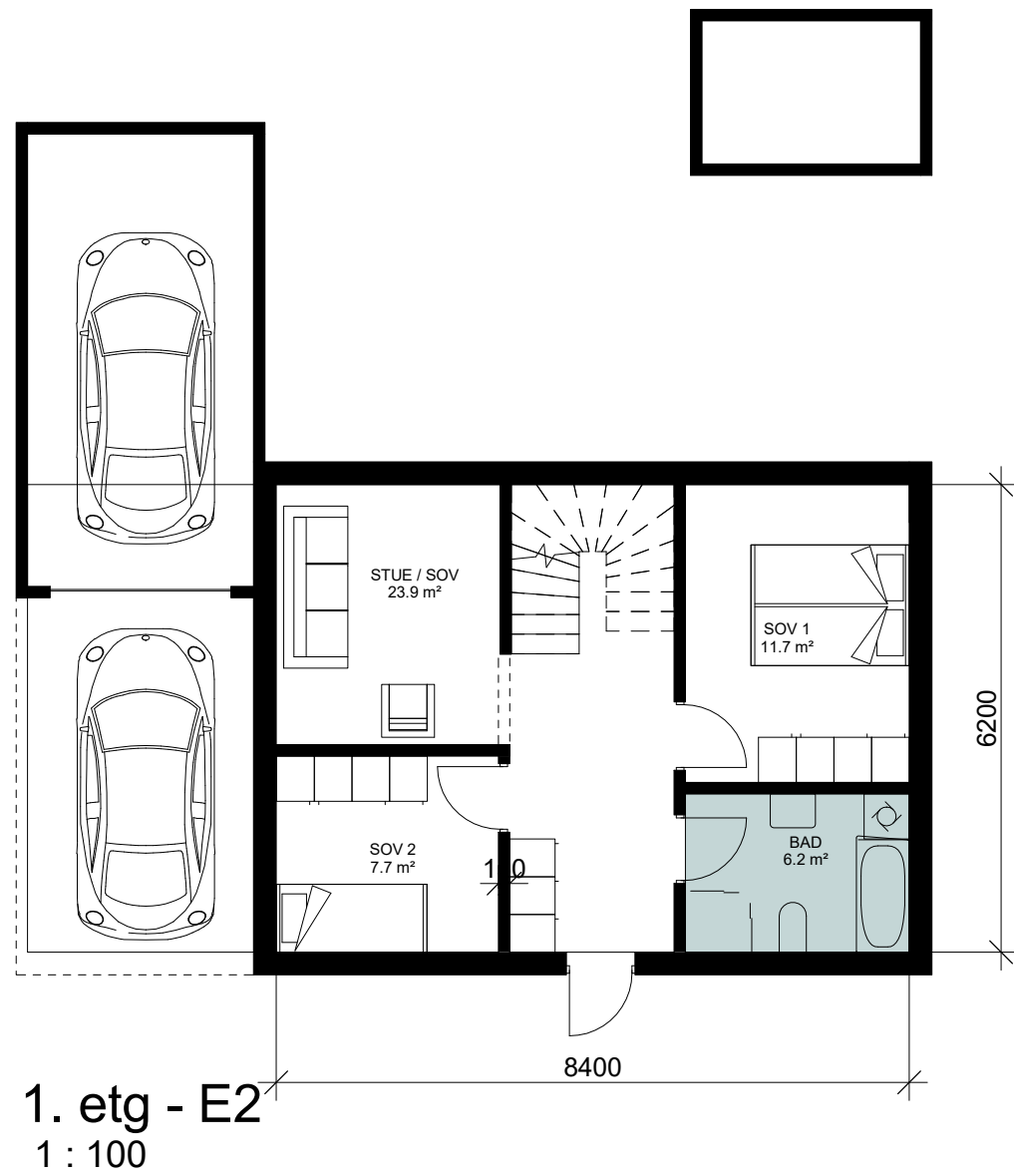

## Type E2: Enebolig 2 etg

Areal BRA: 118 m<sup>2</sup> (eks. garasje/carport og sportsbod)



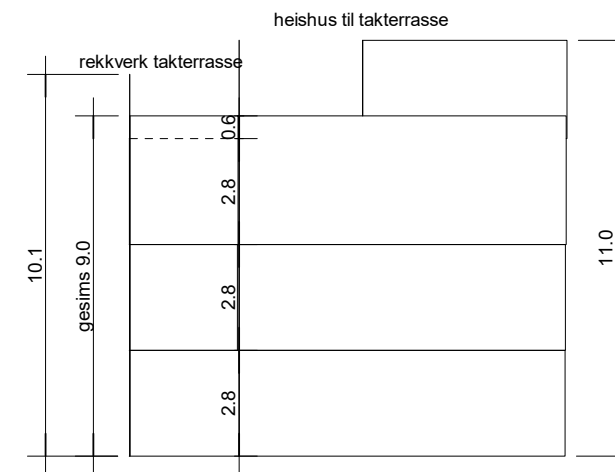
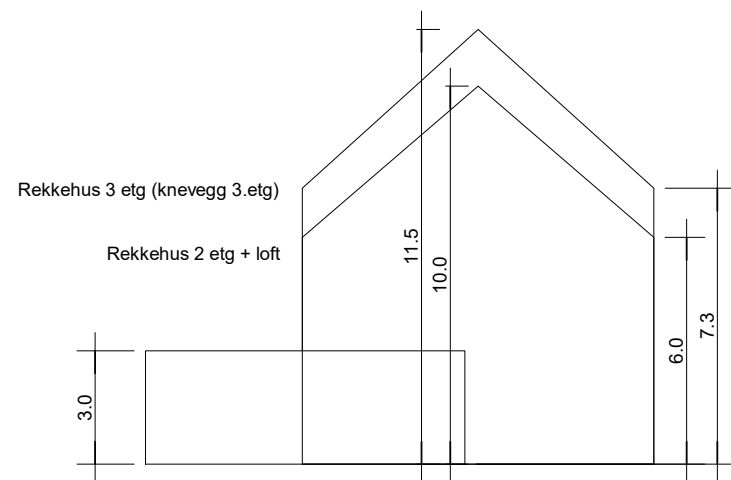

Leilighetsbygg 3 etg. + takterrasse

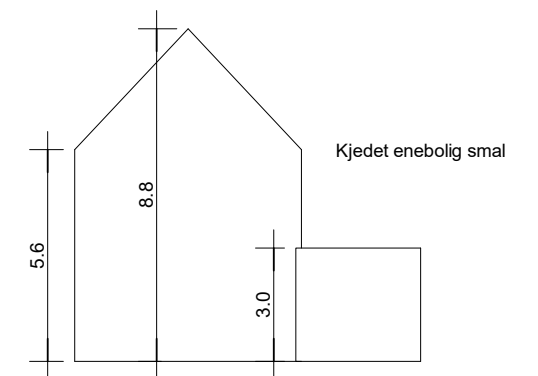
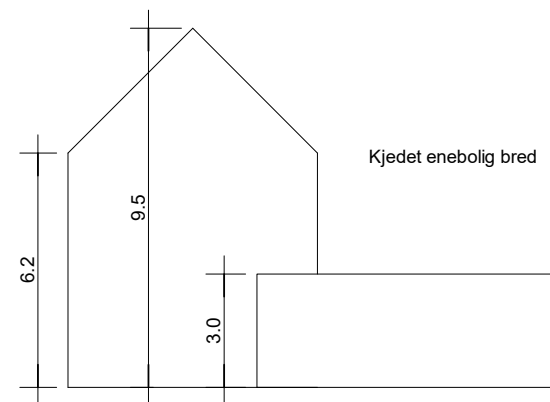
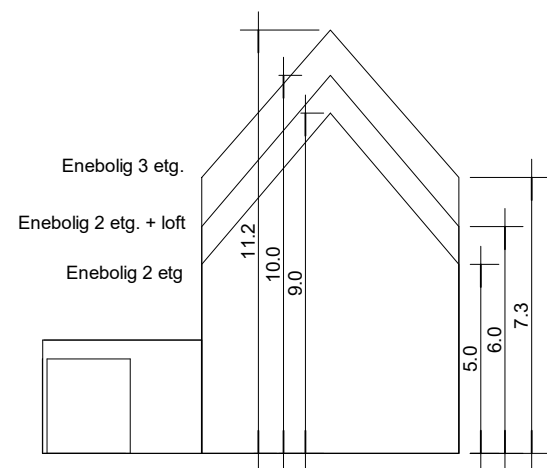

## Snitt hustyper

1 : 200